BACH

The Orgelbüchlein

(16 chorals)

For

Bb Trumpet & String Trio

Revision : Jan Leontsky

Tarnhelm Editions

CONTENT

Gott, durch deine Güte BWV 600……..page 1
Herr Christ, der einge Gottessohn BWV 601…… page 9
Puer natus in Bethlehem BWV 603…….. page 17
Lobt Gott, ihr Christen, allzugleich BWV 609…….. page 25
Jesu, meine Freude BWV 610…… page 29
Helft mir Gottes Güte preisen BWV 613…….. page 33
Wir danken dir, Herr Jesu Christ BWV 623…….. page 37
Christ lag in Todesbanden BWV 625……. page 41
Erstanden ist der Heil'ge Christ BWV 628…….. page 45
Heut' triumphiret Gottes Sohn BWV 630…… page 49
Dies sind die heil'gen zehn Gebot BWV 635……page 57
Vater unser im Himmelreich BWV 636……page 64
Es ist das Heil uns kommen her BWV 638…….page 68
Ich ruf zu dir, Herr Jesu Christ BWV 639…….page 72
In dich hab' ich gehoffet, Herr BWV 640…….page 76
Ach wie nichtig, ach wie flüchtig BWV 644……..page 80

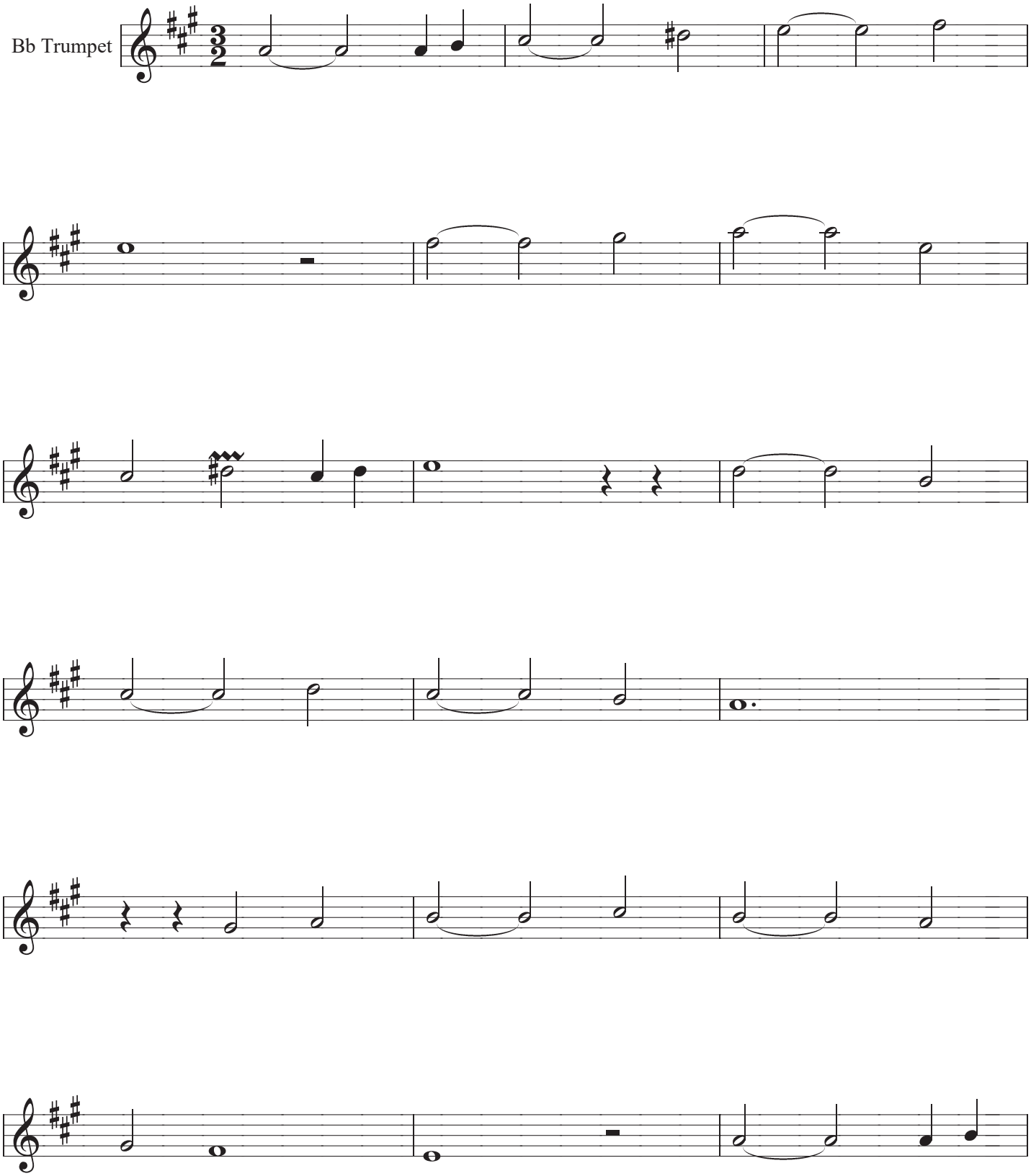
Bb Trumpet

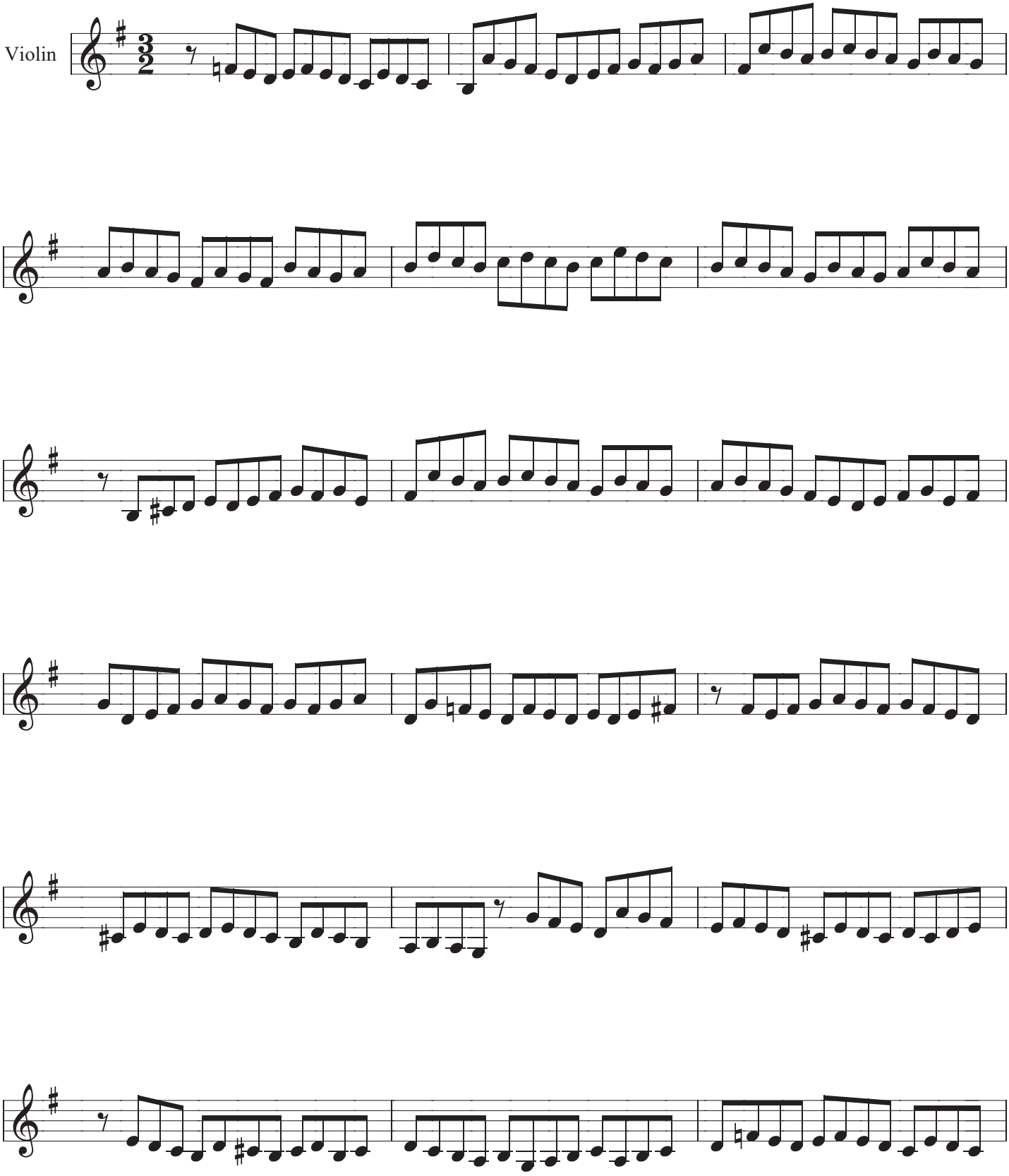
Violin

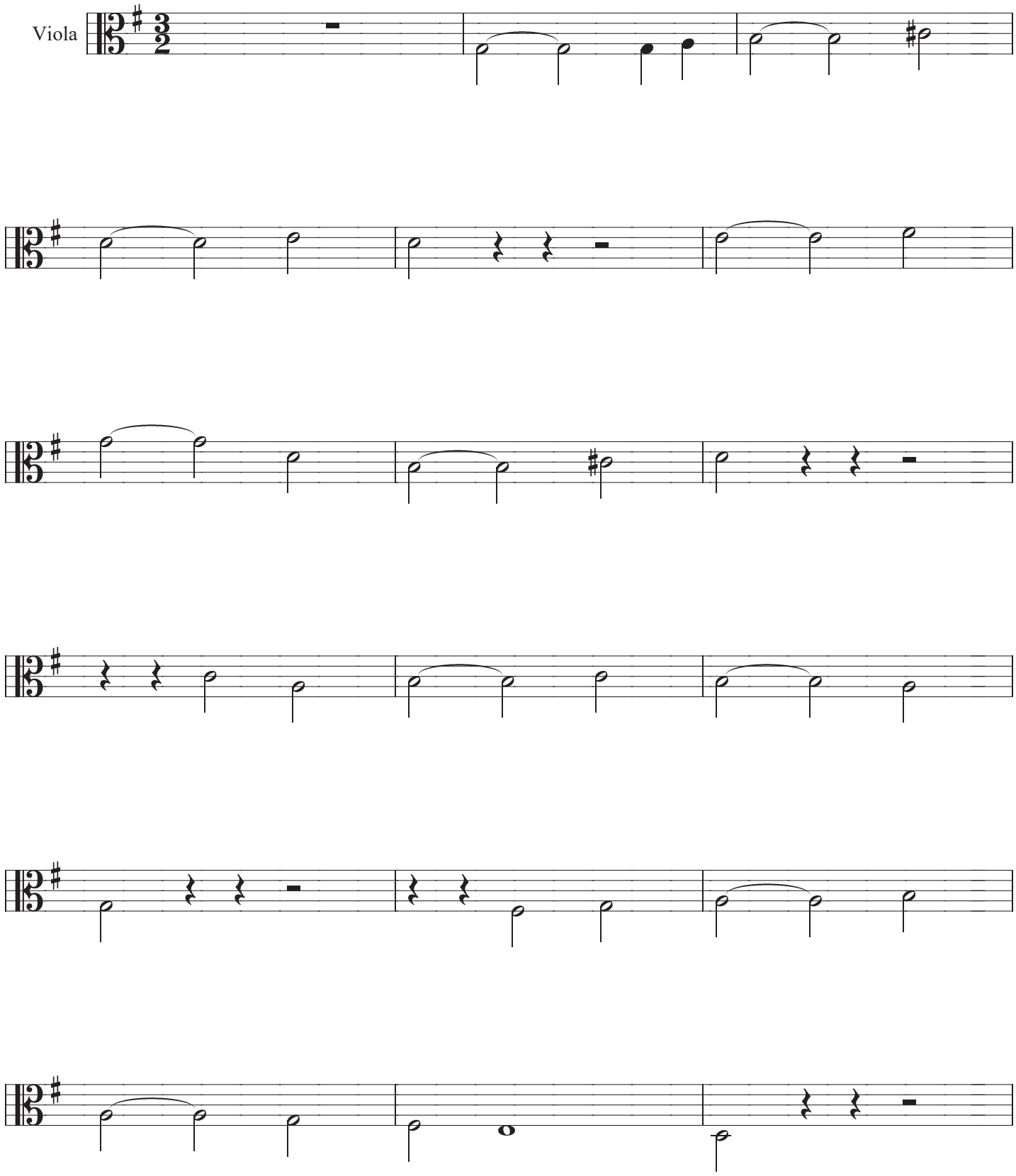
Viola

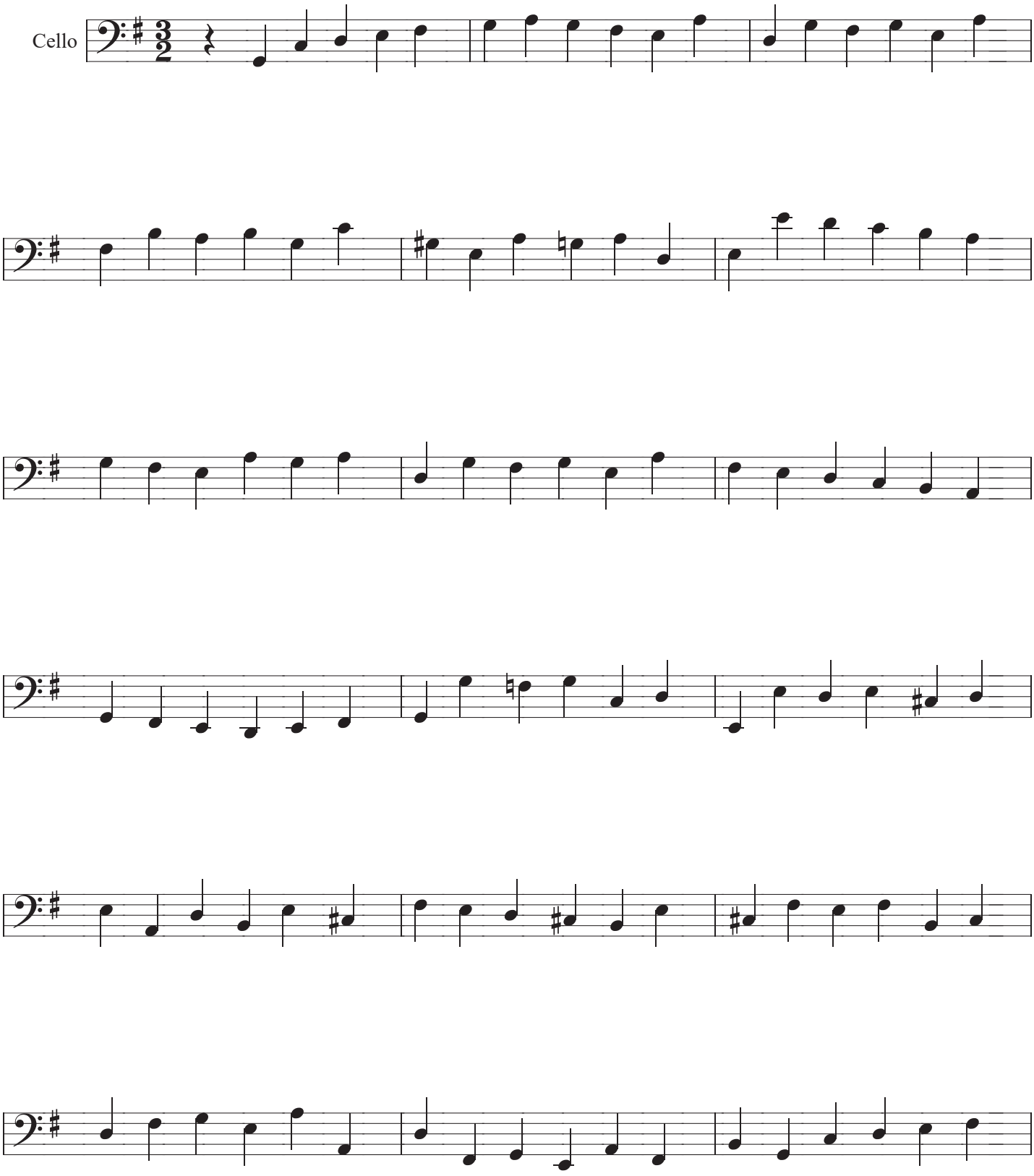
Cello

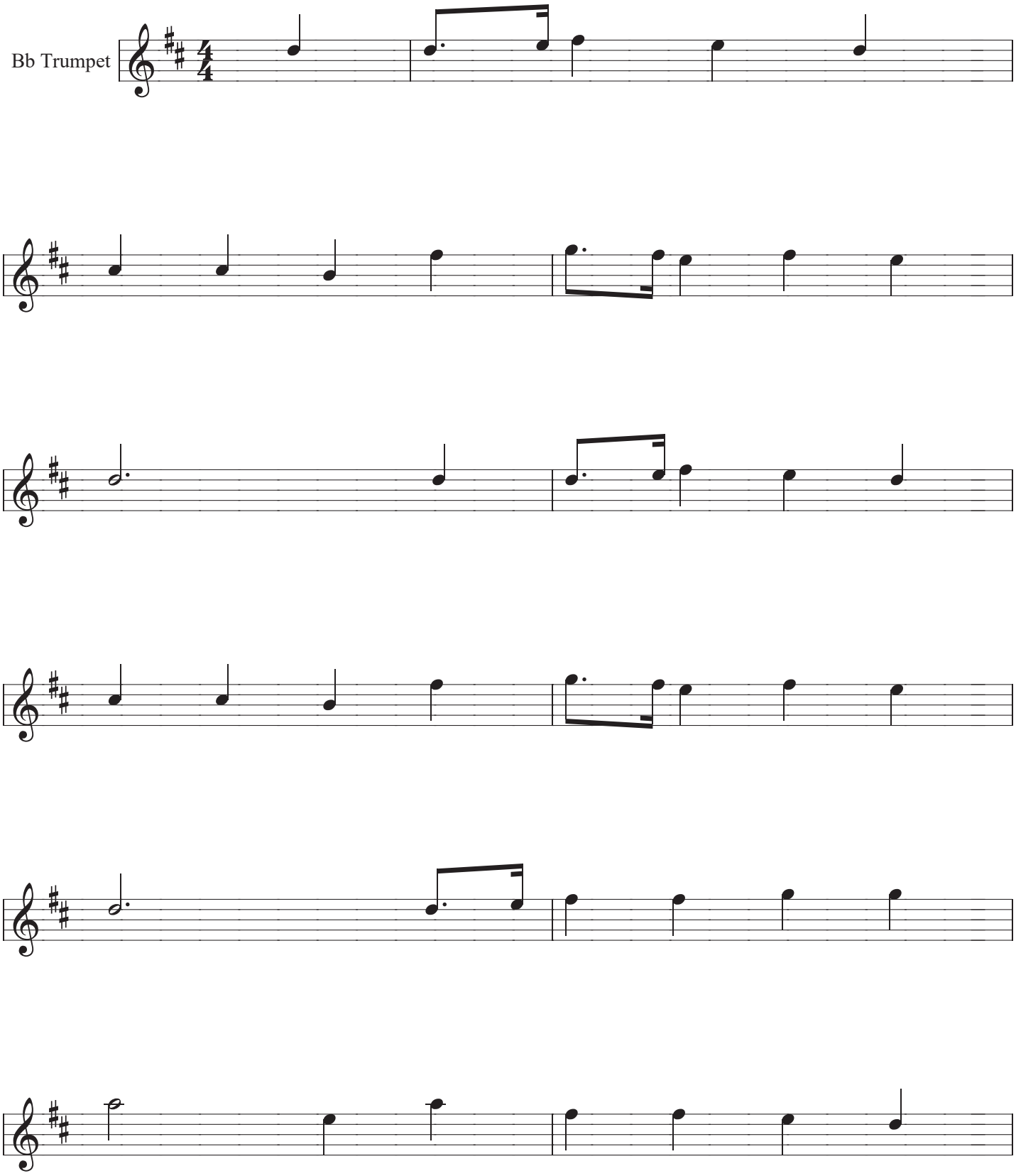
Bb Trumpet

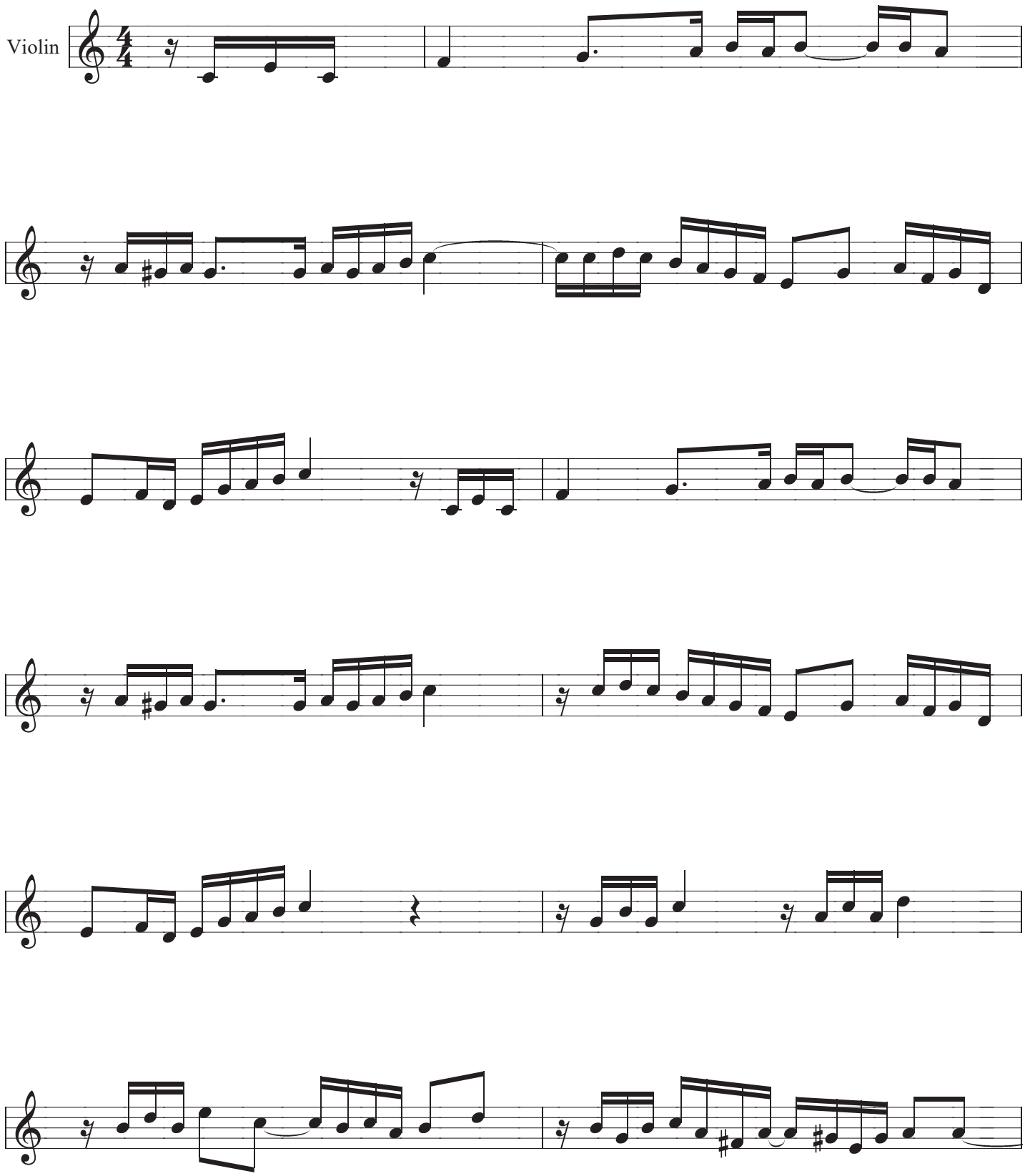
Violin

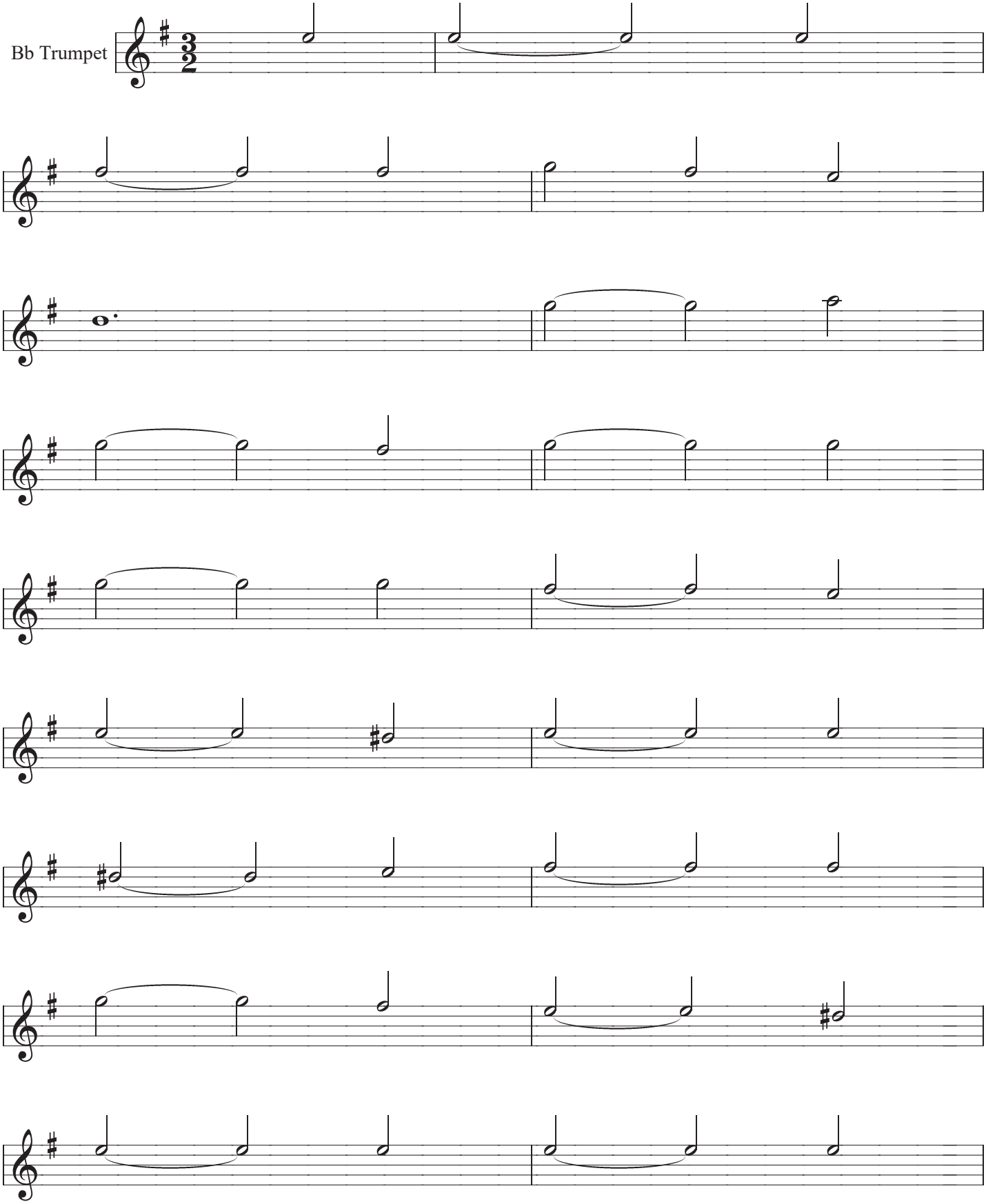
Bb Trumpet

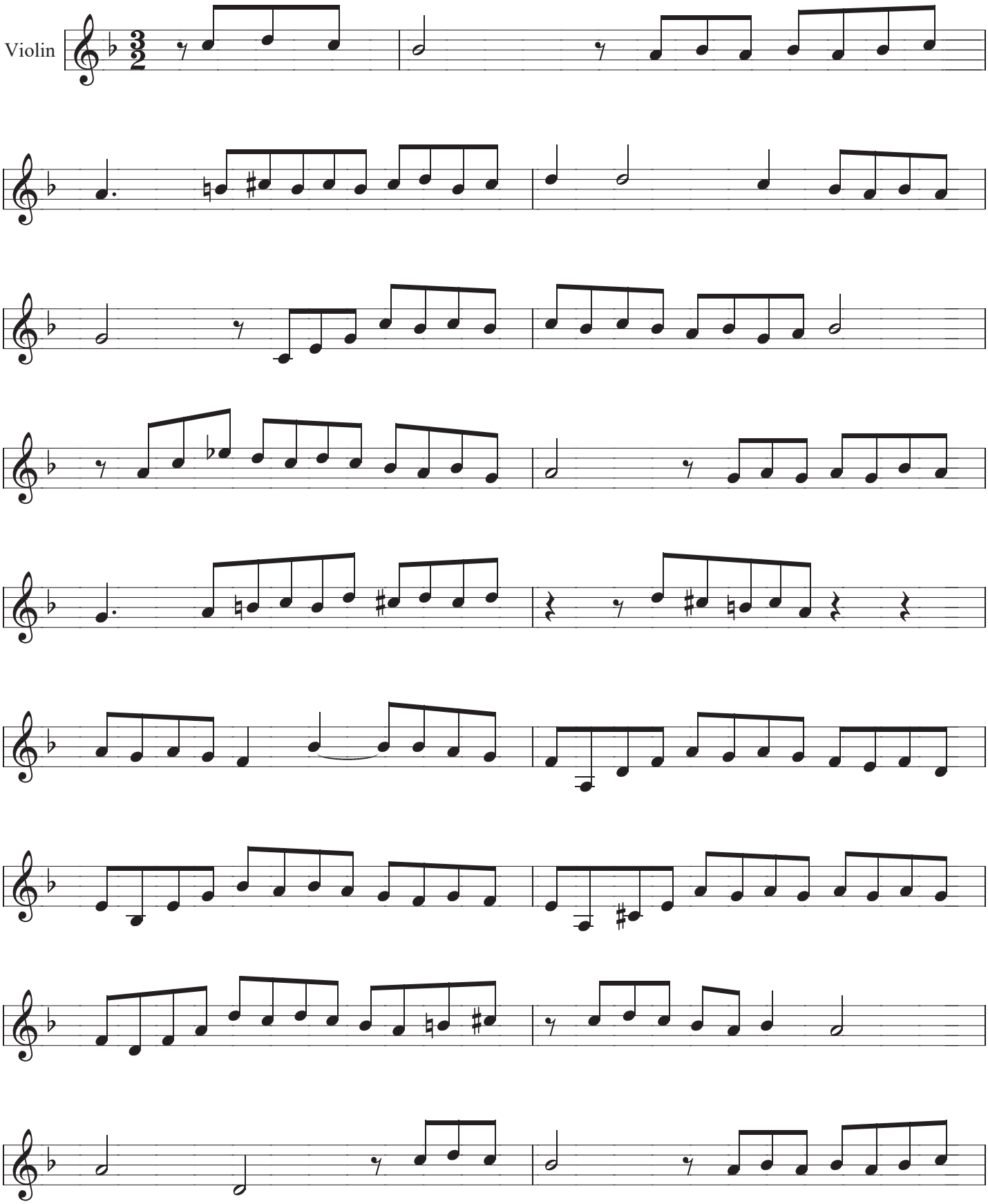
Violin

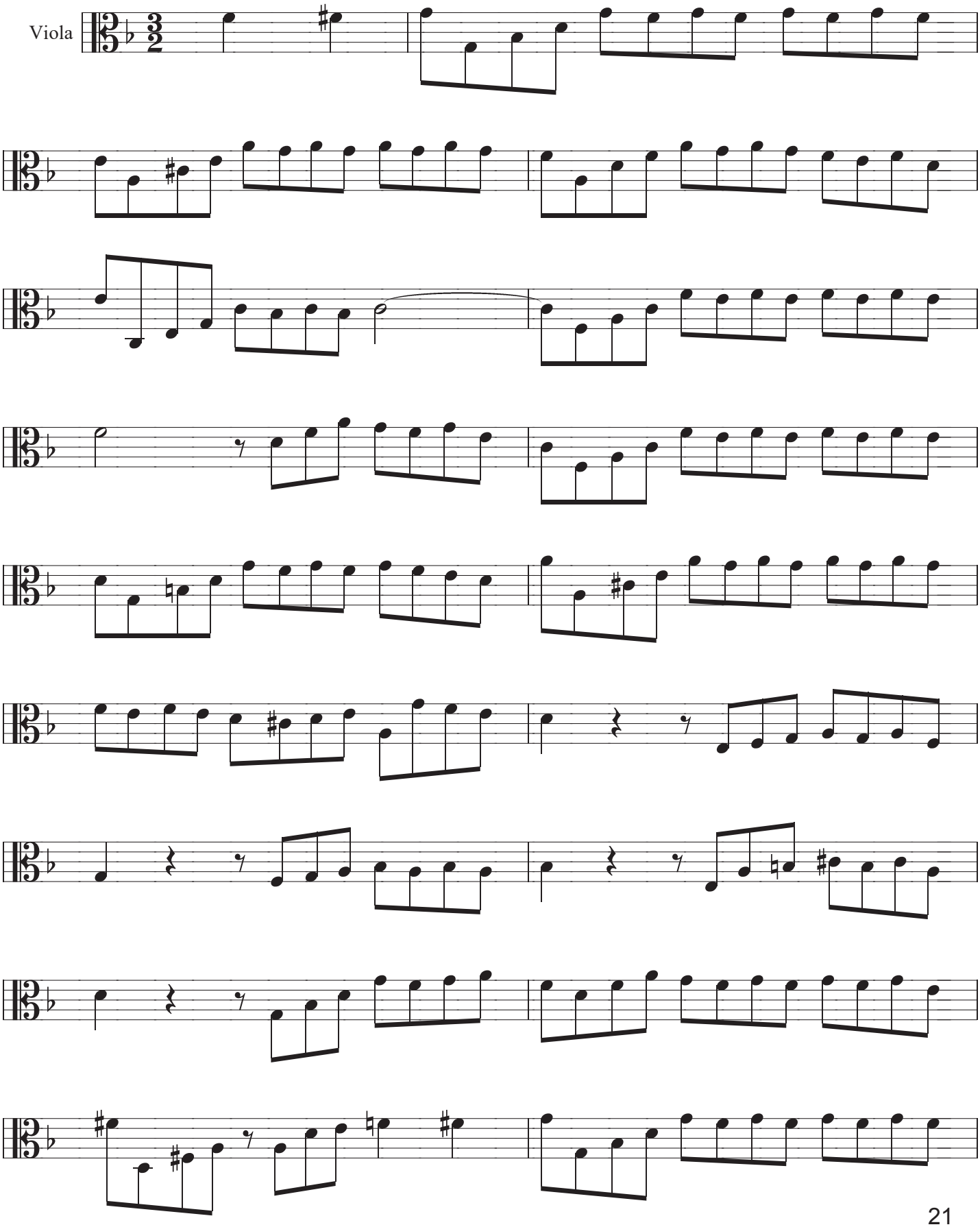
Viola

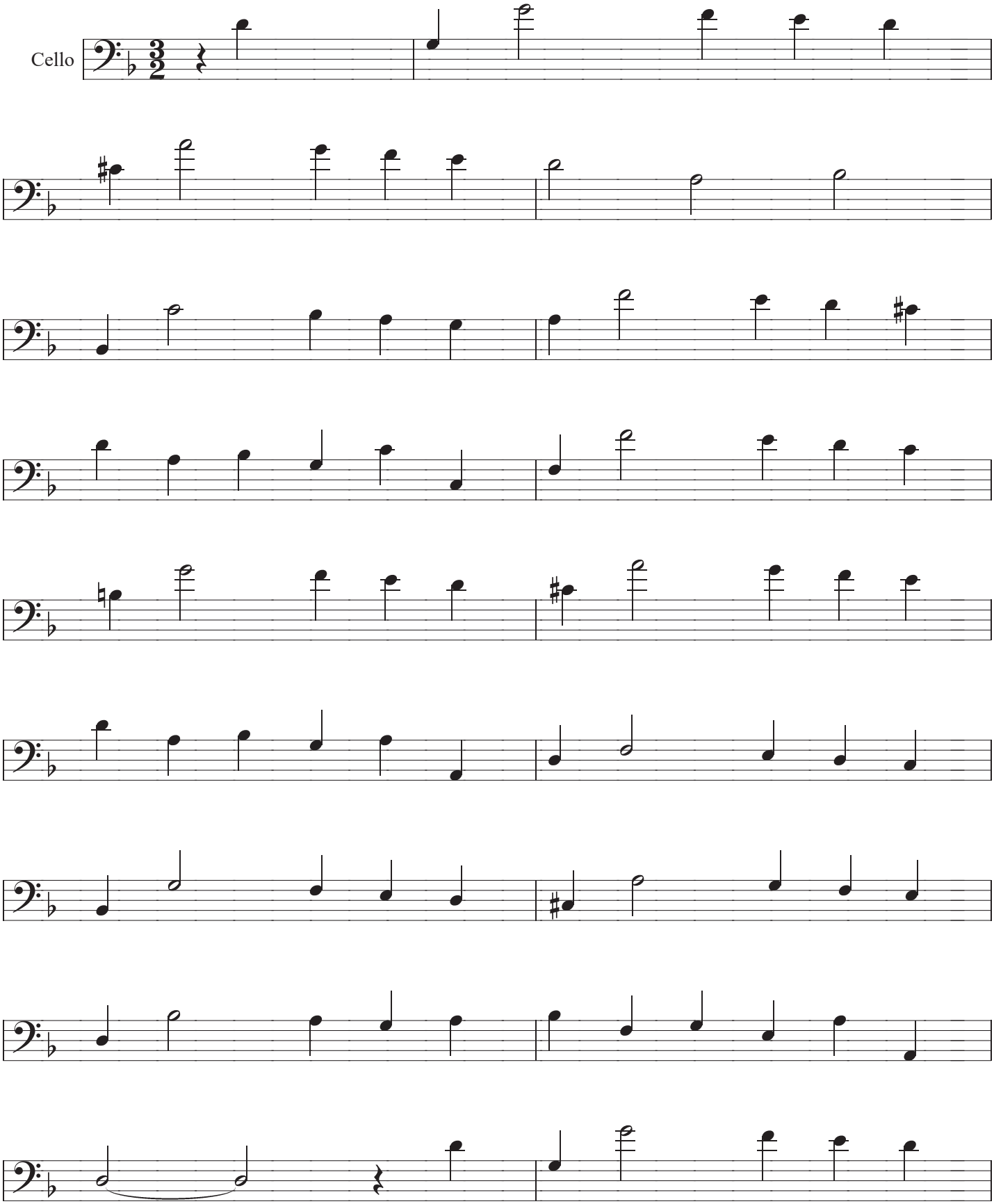
Cello

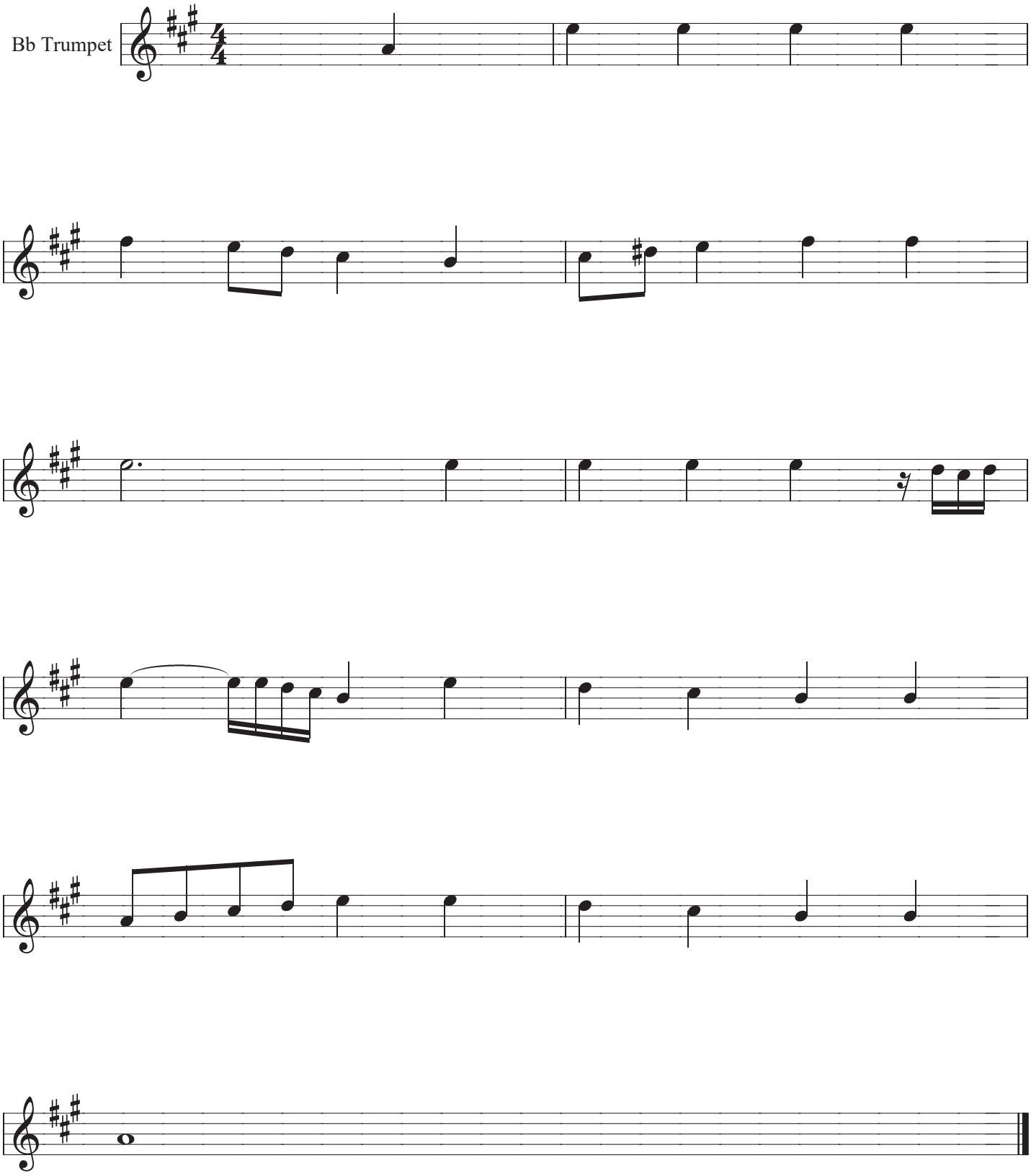
Bb Trumpet

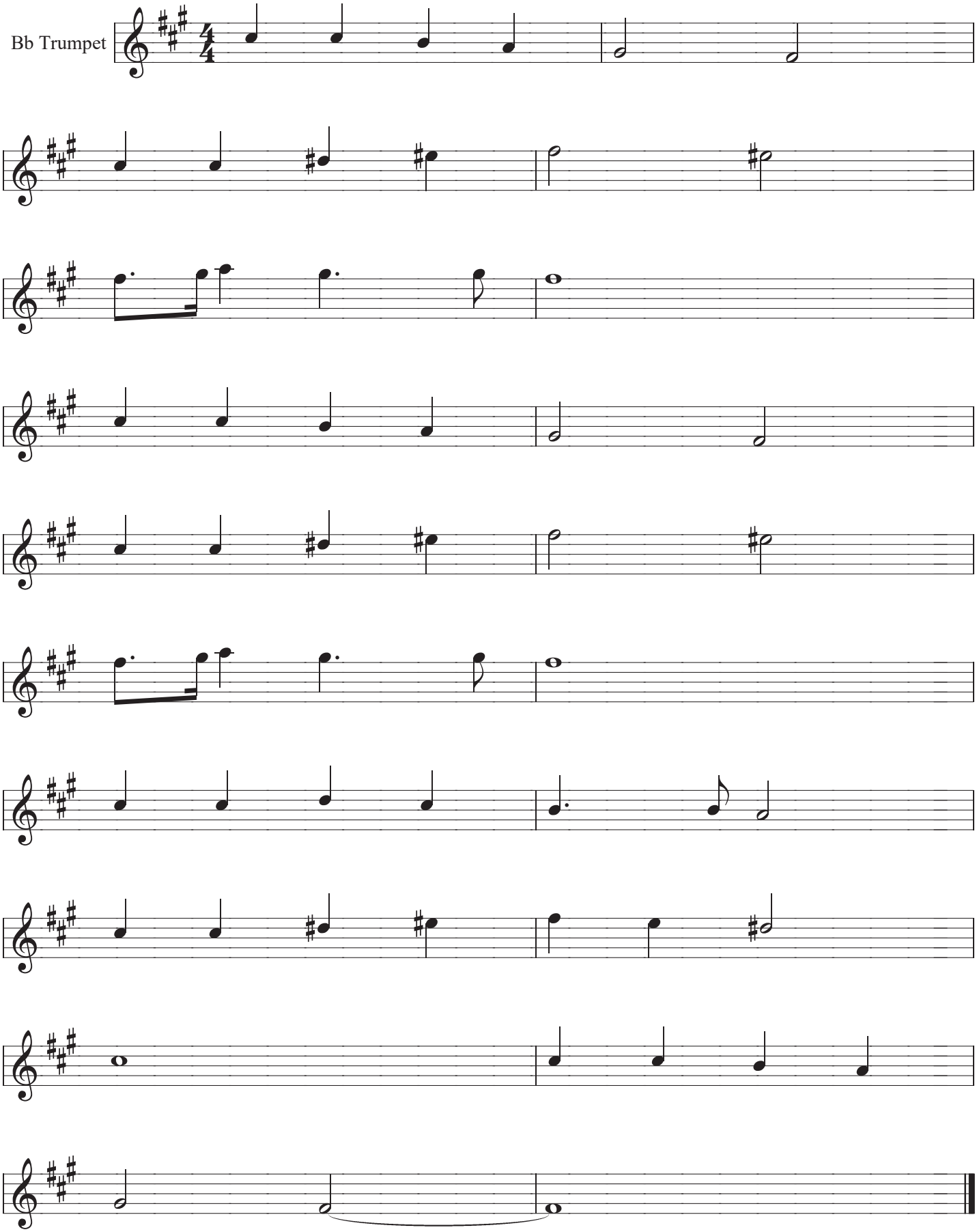
Bb Trumpet

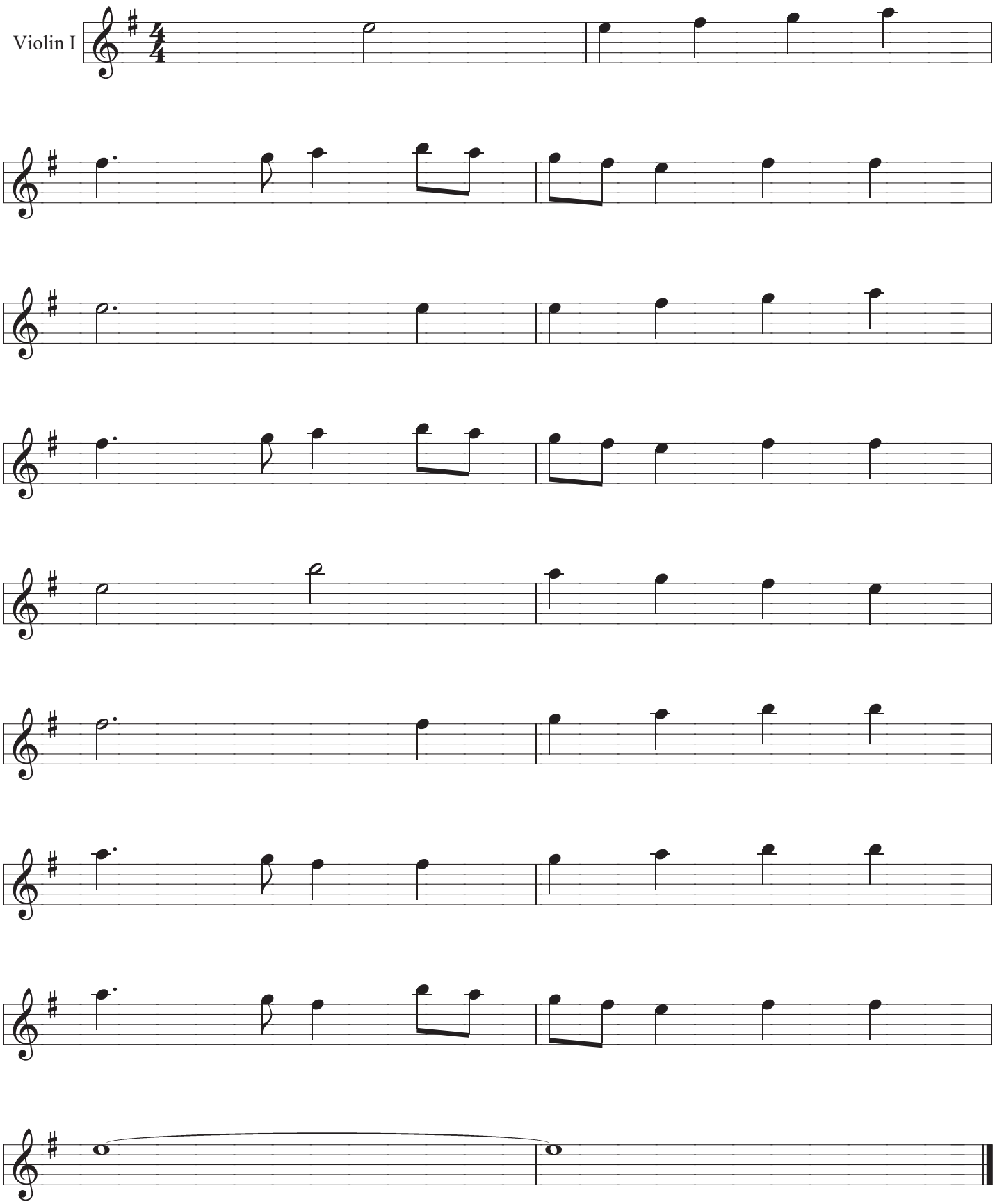
Violin I

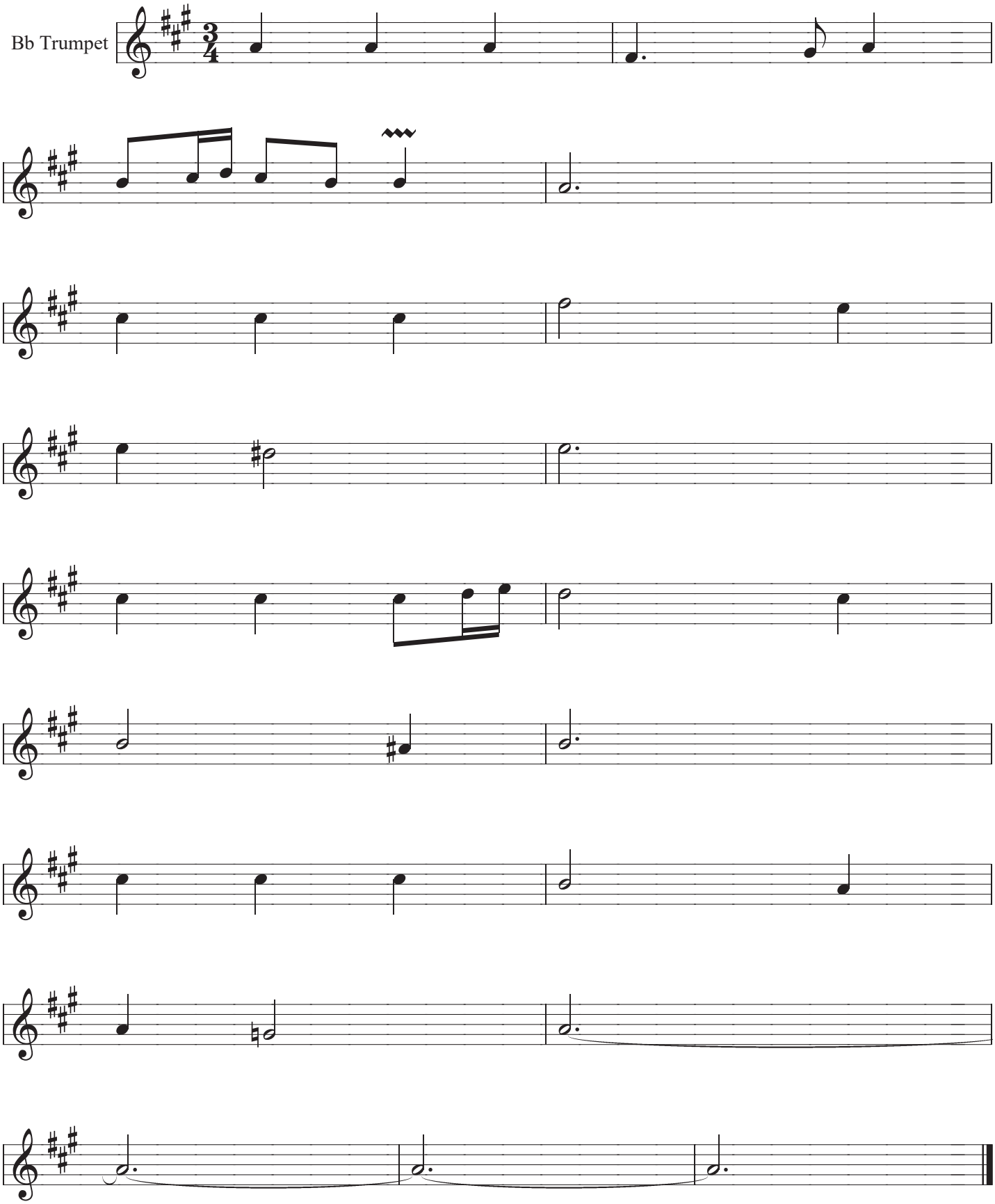
Bb Trumpet

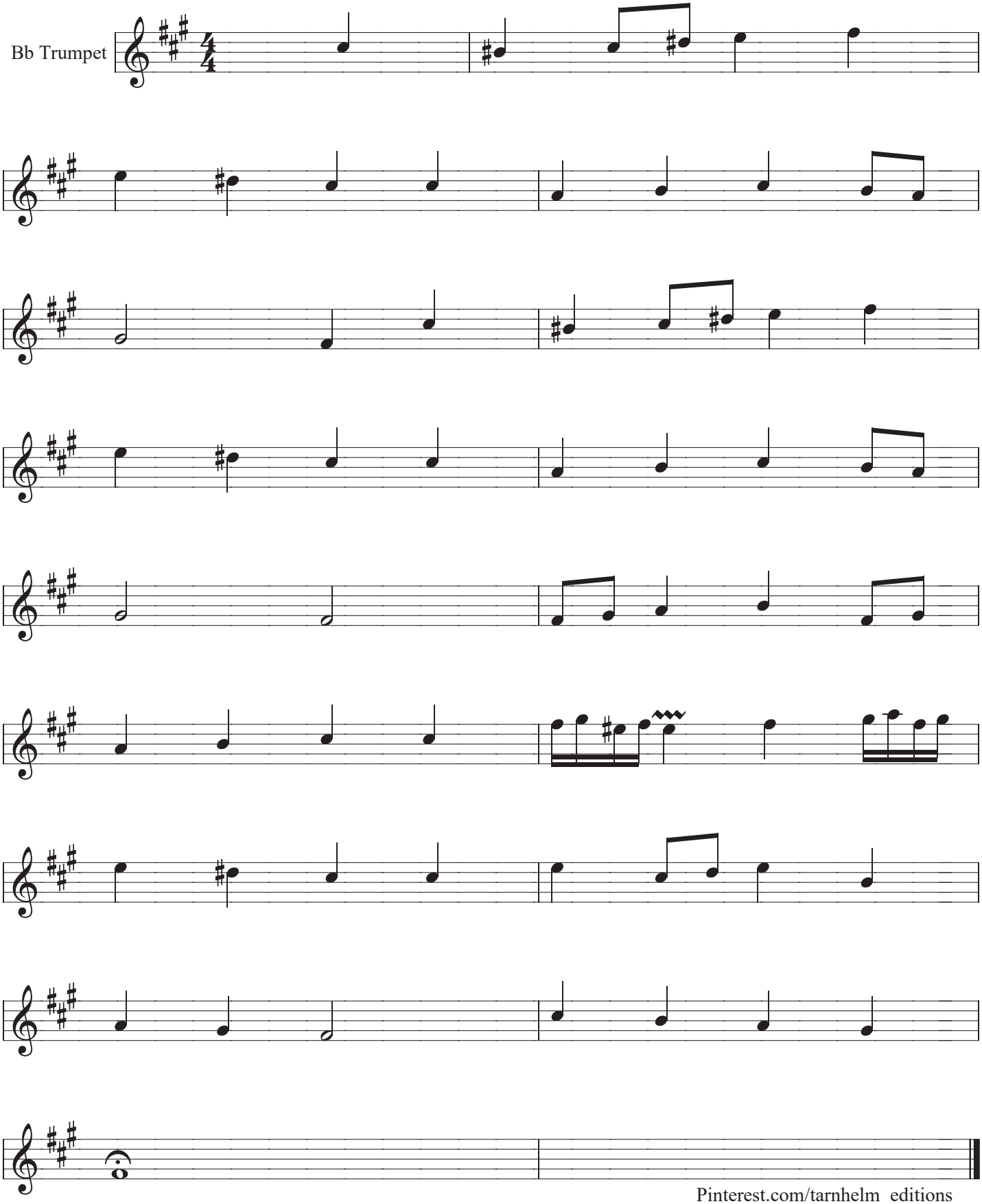

Pinterest.com/tarnhelm_editions

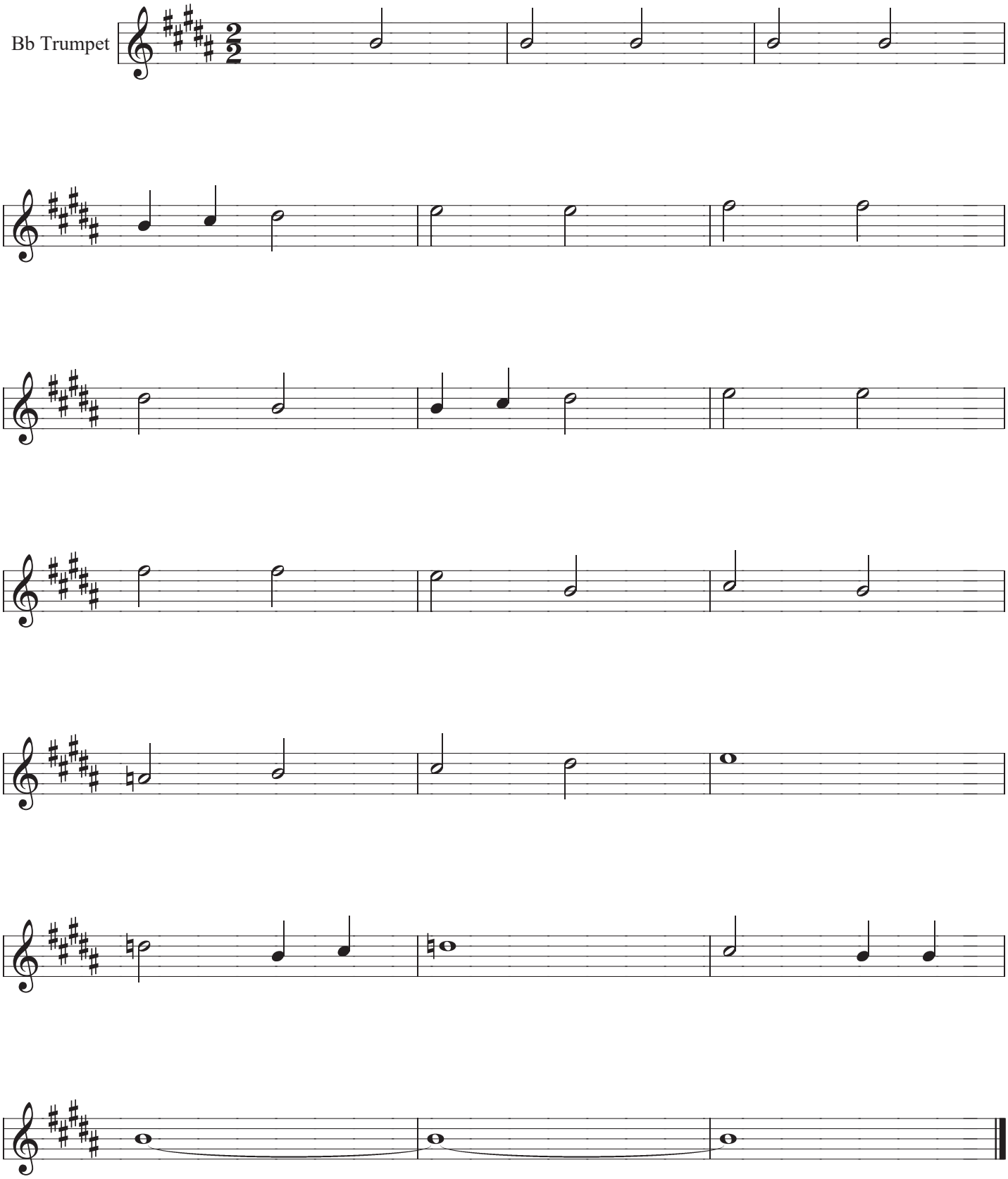
Bb Trumpet

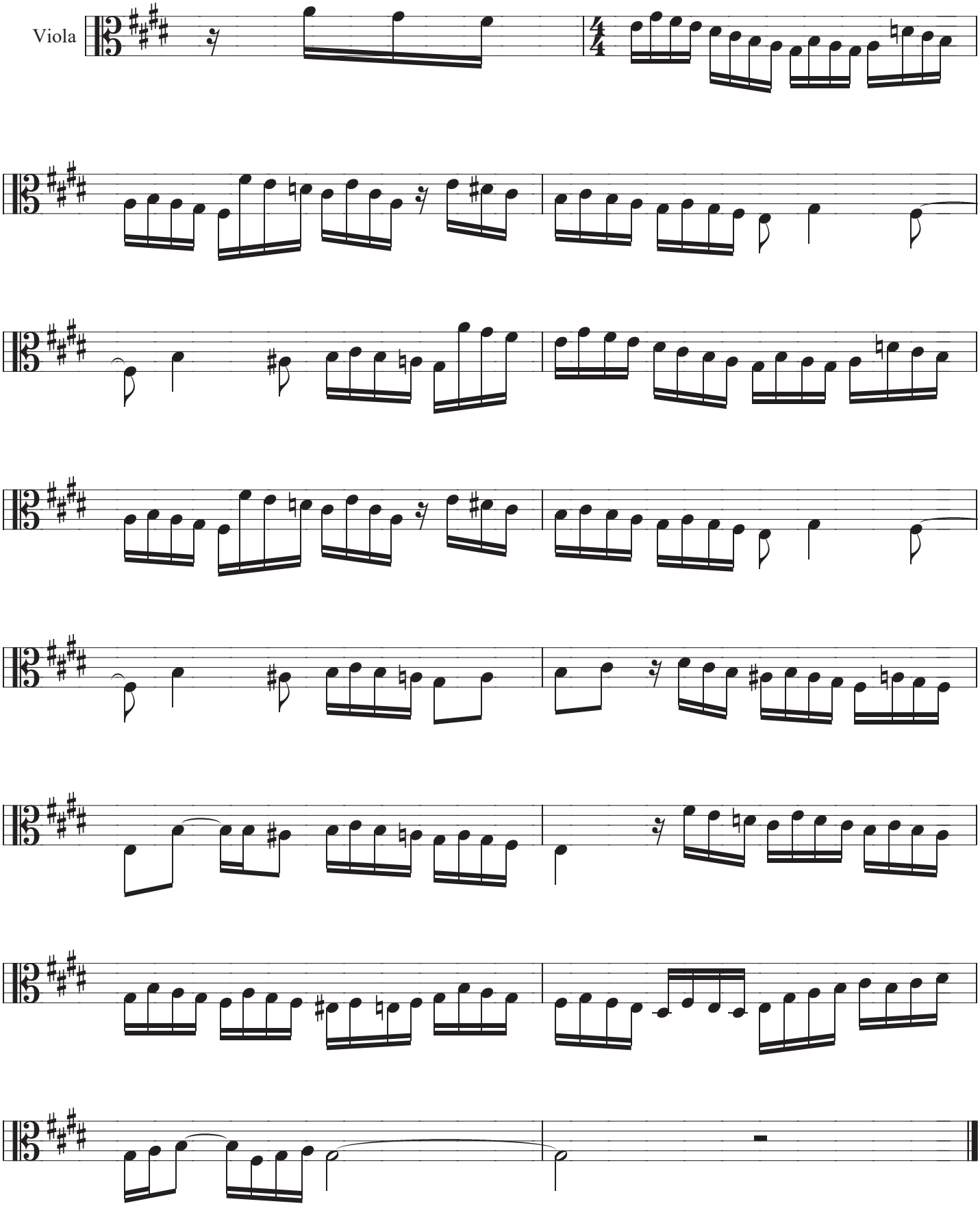

All revisions by Jan Leontsky © Sacem. Paris